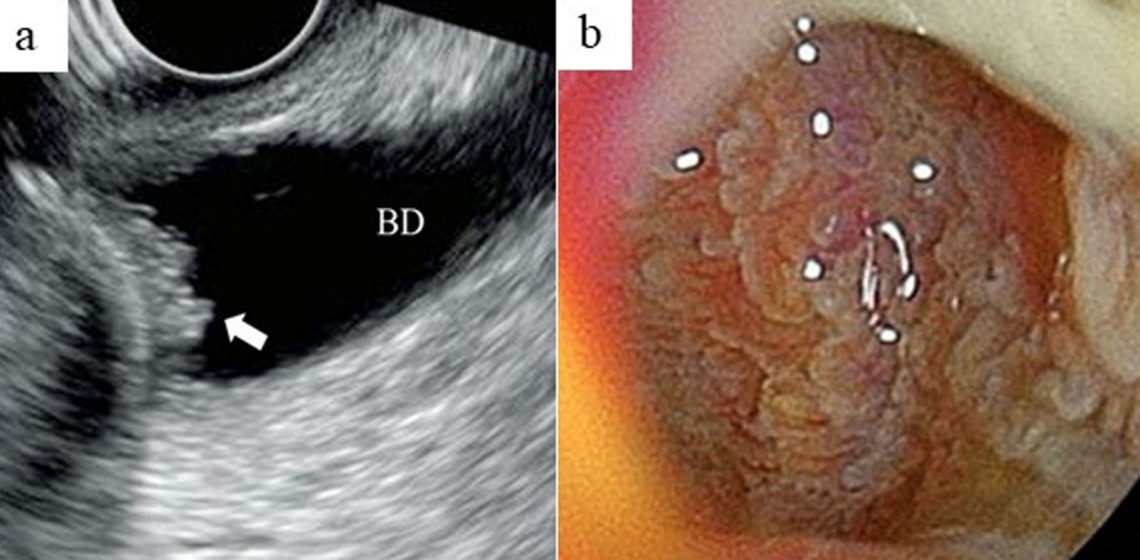
a
BD
b

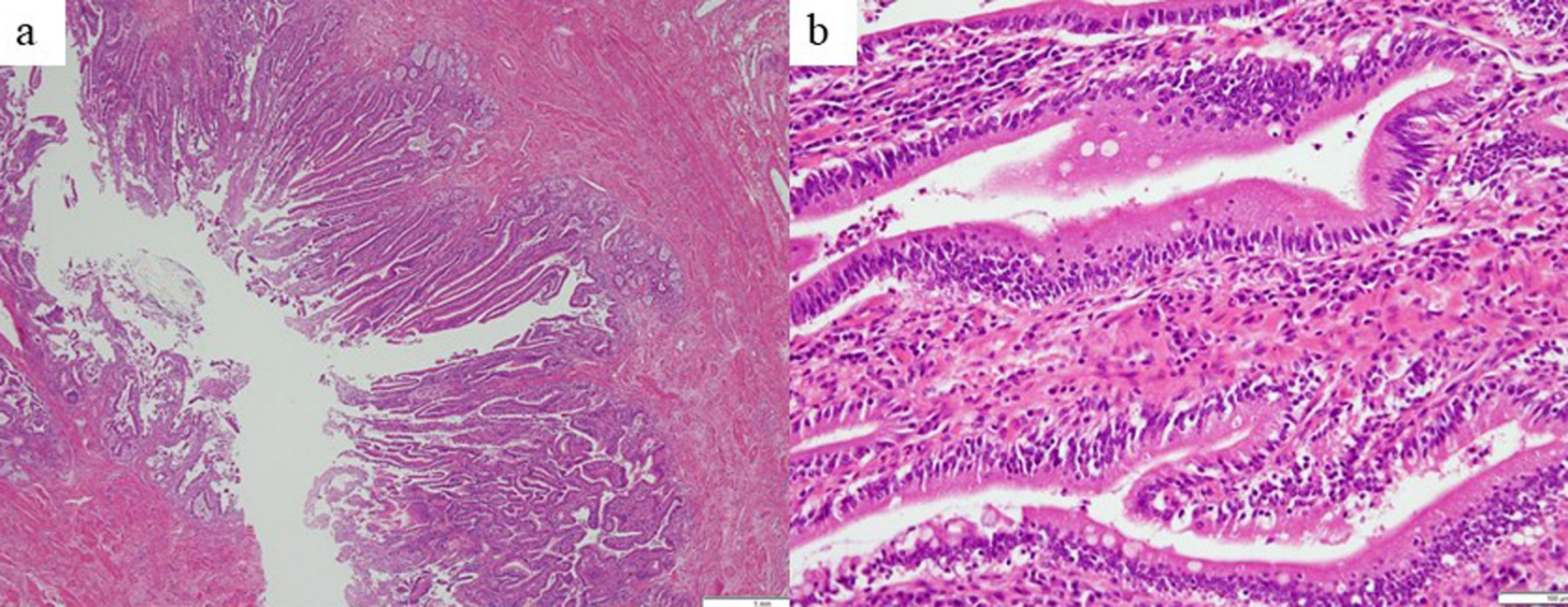
a
b